



RealScan S60M

Ultra Slim, Lightweight, and Easy-to-Integrate



RealScan S60M is the FBI Appendix F certified, Ultra Slim, and Lightweight Fingerprint live scanner. In combination with Suprema ID's proprietary fingerprint algorithm and an advanced TFT(Thin Film Transistor)-optical technology, RealScan S60M enables capture of the highest fingerprint image quality flat and rolled fingers with little effect from various fingerprint conditions. In addition, Suprema ID's award-winning fake fingerprint detection algorithm with deep learning technology maximizes the benefit to its customers to distinguish real and fake fingers with excellent accuracy. Its small form factor optimized not only for desktop solutions but also for easy integration into portable devices, provides a significant advantage for customers to maximize the benefit from their product and solution.



EASY TO
INTEGRATE

SUPREMA
SECURITY & BIOMETRICS

RealScan S60M

Ultra Slim, Lightweight,
and Easy-to-Integrate

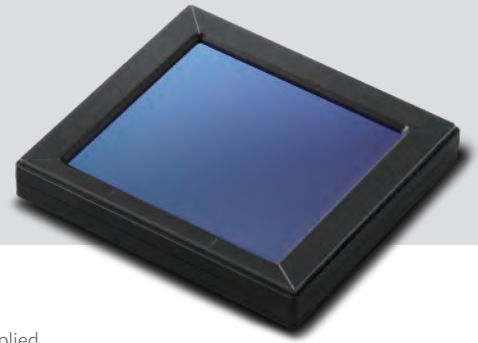

Features

- Advanced TFT (Thin Film Transistor)-optical technology applied
- FBI IQS Appendix F Certified
- Best fingerprint image quality for flats and rolls regardless of the physical condition of fingers
- Machine-learning based Live Finger Detection (LFD) Technology
- Optimized for easy integration into mobile and desktop devices
- High-speed and seamless fingerprint image pre-processing
- Rugged IP65 dust and water-proof structure
- User-friendly Interface and LED Indicator
- USB 2.0 high speed transmission for data and power management
- USB Type-C: small, compact, and easy to connect
- Prevent external light, halo effect, and ghost images

Specifications

Fingerprint Types	Four Finger Flat / Two Finger Flat / Single Flat & Rolls
Resolution / Gray scale	500 dpi / 256 gray levels
Dimension (W x L x H)	102.4 x 112 x 15.9 mm (4.03" x 4.40" x 0.63")
Platen Size (W x L)	83.3 x 78.2 mm (3.28" x 3.07")
Capture Size (W x L)	81.28 x 76.2 mm (3.2" x 3.0")
Image Size (W x L)	Four Finger Flat: 1600 x 1500 Two Finger Flat: 900 x 900 Single Flat & Rolls: 800 x 750
Image Quality Standards	FBI IQS Appendix F
Ingress Protection	IP65-rated top surface
Operating Temperature	-10°C ~ +55°C
Operating Humidity	From 10 to 90%, non-condensing
Power Supply	USB Host
Weight	189g
Interface	USB 2.0 High Speed
Operating Systems	Windows: 7, 8, 8.1, 10 32 / 64bit Linux: Ubuntu, Debian, Fedora, Cent OS 32 / 64bit Android 5.0+ (Custom 4.0)
Certificate	FBI, KC, CE, FCC, UL, IEC62471, WEEE, RoHS, REACH, WHQL

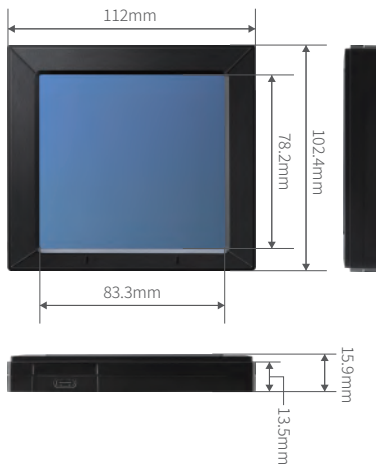

Application

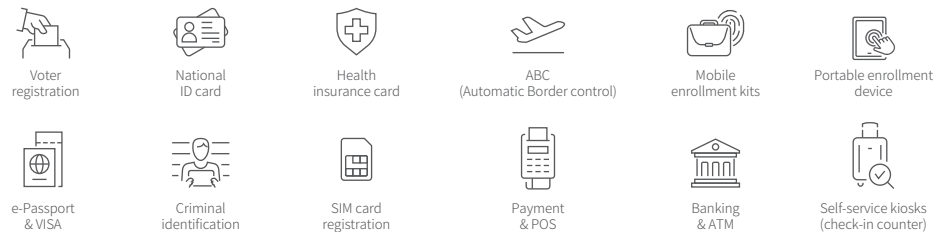

suprema
SECURITY & BIOMETRICS

Suprema ID Inc.

#305~308, 3F, Building A, Tera Tower 2, 201 Songpa-daero, Songpa-gu, Seoul, Republic of Korea
T +82 31 710 5629 E sales_id@supremainc.com www.suprema-id.com

©2021 Suprema ID Inc. Suprema and identifying product names and numbers herein are registered trade marks of Suprema ID Inc. All non-Suprema brands and product names are trademarks or registered trademarks of their respective companies. Product appearance, build status and/or specifications are subject to change without notice.
[SUPREMAID-DHL-RSS60M-EN-REV02]